



EYNESHAM NEWS

Issue 47 - December 2020



How we kept the lights on

A special thanks to local businesses as 2020 draws to a close – it's been a difficult year for them, as for the rest of us. They supported us beyond reason with free deliveries and cheery shop-fronts and endless bright ideas in aid of local groups. Hopefully, 2021 will allow us to keep on supporting them too.

Season's greetings and best wishes to all our readers. Laura Stringer has offerings for everyone below.

With things the way they are, it's no surprise that we can't gather in The Square this year for the annual switching on of the Christmas lights, but Eynsham Primary PTA couldn't let 2020 slip by without a few festive frolics with our brilliant community!

Light Up Eynsham: Your Way! kicks off the jolly season on Friday 4 December. We are inviting the whole village to join us at 18:00 for a simultaneous switch on of the Christmas lights in our homes and gardens, followed by mulled wine or hot chocolate on your doorstep to celebrate! You can also tune into a live countdown with Eynsham Rotary and some familiar elves at bit.ly/light-up2020

And why not join our friends at St Leonard's in their Christmas carol-themed tree festival trail (page 4)?

Christmas lights in Eynsham Market Square – photo © Ian White

On the evenings of 6–24 December, the **Light Up Eynsham: Winter Windows** trail takes you around 15 illuminated homes & businesses, for answers to some puzzling questions. Maps are on sale for £2 from Eynsham Cellars and Evenlode DIY (as are grand Christmas raffle tickets!), with funds raised going towards essential resources for the children of Eynsham Community Primary School.

Then on 14–15 December, the children and staff will engage in a 'beat the teacher' Santa Run. Please sponsor children generously if you can (their awards will be ceramic medals from Eynsham's own Chicken Run Studio); or you can sponsor Team Teacher at gf.me/u/y8ud39

What's on in December

- 1 **Parish Council budget meeting** – page 3
- 4–6 **Tree Festival** – page 4
- 5 **Special Saturday Market** – page 4
- 7 **Early Years open day** – page 7
- 15 **Eynsham News contributions** 17:00
- 15 **Full Council** 19:30
- 20 **Gatehouse Volunteers** – page 5
- 21 **WODC consultation deadline** – page 3
- 22 **Last Market of 2020** – page 4

Poppy appeal and remembrance 2020



Ian White's photo of the 'Standing with Giants' installation in the grounds of Blenheim Palace for the RBL Poppy Appeal – set up with help from Bartholomew student Lucy Taylor and ex-student Luke Barton – won the Oxford Mail weekly Camera Club competition

'A big thank you to the Eynsham firemen and helpers who put up the poppy display in the Square, it certainly brightens up the area', says Kenny Brown.

Diane Roles adds that the poppies were originally hand sewn by WI members in 2017, with the addition of four purple poppies to remember the animals that also lost their lives. Eynsham WI are very grateful to the local fire brigade for their invaluable help in arranging them over the Market Cross.

Akela Rose Green laid the Eynsham Scout wreath at the war memorial on 11 November, to remember all those who made the ultimate sacrifice for us today. On our zoom meetings we looked at what Cubs did to support the war effort and how we can get involved in supporting our communities. – *Alison Stevenson*

Thanks to all the businesses that hosted the poppy collection boxes – and to all who gave, of course.

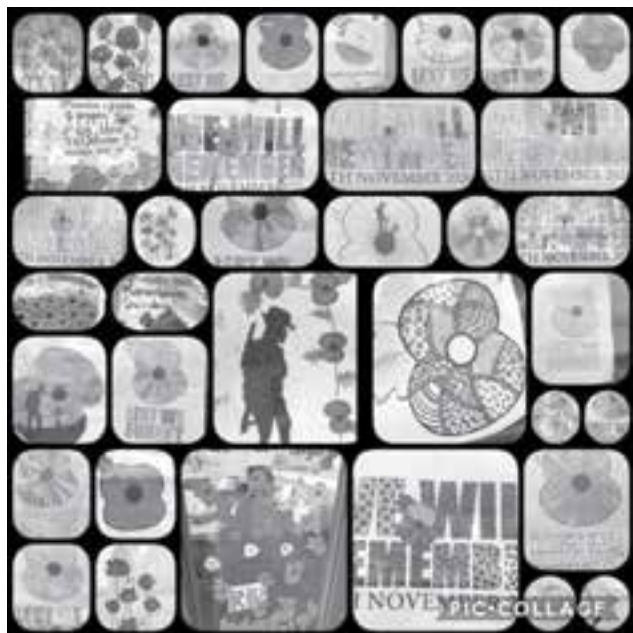

Above, Bartholomew students' poster tributes around the school

Parish Council updates

Contact the Clerk, Katherine Doughty, on 07956 901622 / epc.clerk@eynsham-pc.gov.uk

Bartholomew Room Refurbishment: With funding now in place, I have met contractors to understand a project management plan. Residents are invited to follow @BartholomewRoom on Twitter for regular updates and any interesting features learned.

A call for your co-operation in the following areas:

Fishponds: The public right of way through the Abbey Fishponds is a footpath, not a bridleway. The wooden walkways have been damaged and repaired twice due to the weight of horses.

Oxford Road Playing Fields: No dogs at all are permitted on the North field. Dogs are permitted on leads on the South field but please do not allow your dog to foul the football pitches. More than 20 *deposits* had to be removed from a football pitch before a game in recent weeks.

Play Areas: Oxford Road and Old Witney Road Play Areas are open, with restrictions on the numbers of people. We continue to work as fast as possible to repair and re-open Dovehouse Come and Play. The government's Covid rules include:

1. Parents/guardians to clean equipment before & after use to help protect all children.
2. No food/drink to be consumed in the area (including school lunches).
3. Wash/sanitise hands before & after visits.
4. Only 1 parent/guardian to accompany a child.
5. If the area is busy, return at another time

Barnard Gate Bus

Shelter: The Council has been asked to repair this shelter and the significant work required is quoted at around £3,000. However:



- a. It does not serve any buses and EPC is unaware of any likely future bus services using it.
- b. EPC does not own the shelter. It was probably 'donated' to the community on creation of a new bus route. If EPC repairs it, EPC will have to take on future maintenance, insurance & liabilities.
- c. Use of the shelter by passing cyclists does not feel a strong enough purpose itself. A pinboard is inside the shelter - unclear how well it is used.

How strongly do Barnard Gate residents feel that the shelter should be refurbished? Could better uses be found (perhaps a mini-library or a form of information exchange) to provide ‘value for money’? Please let me have your thoughts.

80% of the Parish Council’s regular activities & administration is funded by our council tax. We look forward to wider consultation, in line with its public engagement policy, as budget discussions for 2021/22 get under way this month. – Ed

Towards a green transport revolution

Angie Titchen & Amanda Stibrany find that GreenTEA’s electric vehicle (EV) survey is more topical than they could have imagined, given the Government announcement that combustion engines will be withdrawn by 2030.

Our report is based on the views of just 40 residents, gathered during the first Covid-19 lockdown, but illuminating, nonetheless. read it at bit.ly/3360rAr



People experienced many positives from lockdown. Particularly, they recognise that less traffic enhanced community spirit, health and well-being, as well as enjoyment of the countryside. They identify a strong link between reduced car travel and more local shopping, by bike or on foot. To maintain these benefits, people suggest fostering community interdependence; making lifestyle changes; and increasing cyclist & pedestrian safety by restricting vehicular access on some village roads. Some people expect to change their commuting behaviour after lockdown, mainly by working from home one day a week. Those who do not expect to make changes said they already cycled to work, could not work from home, or other transport options were not available.

People recognise that there are limited opportunities for EV charging in Eynsham, with too few driveways and too much on-street parking. They agree that charging points could be provided in the public car park and at the playing fields; but they feel that installations at the Park & Ride site are unsuitable for our residents. They recommend community charging points in many places in the old village near to where people live, shop and work. These findings are particularly pertinent in the light of WODC’s new Climate Action Plan and of the UK government’s recent announcement that combustion engines will be withdrawn by 2030. Clearly, local councils need to act on EV charging and parking issues now.

Why the wait for infrastructure funding?

West Oxfordshire District Councillor Dan Levy writes

There is another consultation open at WODC. Yes, another one. This one is about a codification of the developer contributions which are required when a new development is built, in order to support local infrastructure.

It is a complex & technical area, and the document explains it simply: bit.ly/36yN2Bw

In summary, there are two main forms of developer contribution – the Community Infrastructure Levy (CIL) and ‘planning obligations’ which include Section 106 and Section 278 agreements. In some cases, the conditions attached to a planning permission can also be used to deliver infrastructure. I would urge you to make comments: westoxon.gov.uk/consultations

It is imperative that, before property is developed, there should be infrastructure to support the extra burden on a locality – affordable homes, schools, roads, bridges, parks, drainage, etc.

In Eynsham, with the Garden Village and Eynsham West developments, we know that this isn’t happening in practice. Partly this is because developers are very good at claiming that, if they paid more, their projects wouldn’t be viable. Frankly, this isn’t acceptable; nor is WODC helping by agreeing in advance that major developments like these will have CIL charged at 0%. We should care much more about supporting residents with affordable homes and liveable localities than about protecting developers’ profits.

On top of this, the Government white paper on changes to the planning system will give even more power to developers; reduce the ability of local authorities & residents to shape new building; and reduce the amount developers pay for infrastructure. WODC has objected in a strongly worded document. That makes a welcome change.



Christmas at St Leonard's



Christmas is coming but not as we know it. Our events in the community are taking a different shape, our gatherings will be smaller, but our celebrations needn't be muted. For the meaning of Christmas remains the same. The birth of Jesus means that God is with us and God is for us. He travels with us through the thick and thin, our joys and sorrows, our struggles and our success. So we are invited again, amidst uncertainty and concern, to celebrate each other and our community and give thanks to God for Jesus, the light of the world. 'The light shines in the darkness, and the darkness has not overcome it.' – *Revd Duncan Fraser*

Tree Festival Trail: Friday & Saturday 4–5 December 16:00–17:00. Follow the trail & collect a small gift at the end; map at stleonardseynsham.org.uk



Christingle: Sunday 13 December 16:00 on video via website followed by Zoom. We will prepare bags with all you need to make a Christingle; the video will explain it with instructions plus some carols & songs to sing along. Please sign up in advance via Eventbrite using the code or link below. You will be able to collect your bag from the church porch in advance. bit.ly/32F1uH3

Carol Service: Sunday 20 December 19:00. Celebrate the birth of Jesus in carols & songs with our church musicians or recordings. Numbers will be restricted so places need to be reserved.

Crib Hunt: Thursday 24 December 14:30–16:00. Meet characters from the nativity as you walk round the village and hear their part in the story, ending outside the church for hot chocolate and a gift to children from a Wise Man.

Midnight Communion: Thursday 24 December 23:30 – First communion of Christmas.

Christmas Day, Friday 25 December 10:00.

Your contacts for other activities & services...

Eynsham Baptist Church Minister Revd Zoltan Biro 01865 881670, office / answerphone 01865 882203, web eynshambaptistchurch.co.uk

St Peter's Catholic Church Parish Priest Father Mark Lagorio stpeterschurcheynsham@gmail.com / 01865 881613, web stpeterseynsham.org.uk

It's all happening!



Rotary Club of Eynsham still hopes to help Santa with his Christmas duties but we are still receiving contradictory information on what may be allowed.

We have provisionally booked static events for Eynsham Lights, for Stanton Harcourt PTA and at Cassington village green. Details of these and any street tours allowed will be posted at Eynsham Online so please check there regularly for any last minute adjustments. Meantime, we wish you all a safe 'lockdown' and hope we all emerge in December to enjoy at least some pre-Christmas cheer.

Eynsham Scouts will be enjoying quizzes, games and crafting decorations for our contribution to the 'Tree Festival'. Our theme will be 'Frosty the Snowman', so be sure you come and see it. We are also taking part in the sponsored walk, cycle or swim event run by Scouting UK, to raise funds for Scout groups around the country who are suffering financial hardship. Please visit our just giving page to donate. Thank you. bit.ly/3kuDRqW

Art in Eynsham: Buy local for Christmas! Ceramics, metal sculpture, paintings and prints, silver jewellery... Outside in gazebos, Tanners Lane from 09.30–16:00 on 5 and 6 December. No parking in the lane. Covid Safe. Please wear a mask. – *Alison Holmans*



Eynsham Country Market are holding a Saturday market in The Square on Saturday 5 December 09.30–12.00. We will have a wide range of freshly baked Christmas cakes, puddings, stollen, biscuits and treats to taste & buy, plus craft stalls & seasonal vegetables. Last market of 2020 will be on *Tuesday* 22 December from 09.00–10.30 outside the Red Lion. First market of 2021 will be Thursday 4 February 09.00–10.30 (no market in January). – *Judith Bowden: 01865 435343 / eynshamcountrymarket@virginmedia.com*

Gatehouse Volunteers, 20 December: Please supply sliced, un-filled loaves plus ham, cheese or tuna, packed separately. Donations of clothing in good condition are also welcome in the winter months. Thanks again to the Rotary Club of Eynsham for their support. Please note that the collection point for Gatehouse is now 15 Newland Street, next door to Raymond Elliot's house. We would all like to thank Raymond for his work for Gatehouse over 30 years. A longer note on the Eynsham link will follow soon. – *Marie Bridge:* 01865 604262

Reports from around the village



1st Eynsham Brownies and Guides were very glad to return to face-to-face meetings in small groups outdoors in September. Before half

term they met for three weeks on the Oxford Road playing field for outdoor games from the Guiding programme. Then for three weeks they met at the Peace Oak Orchard, where the Brownies thought about plastic waste and made bug houses, and the Guides learned about biodiversity and lit mini fires. The Brownies are now enjoying the challenge of holding their weekly meetings on Zoom. Meanwhile, the Guides managed one outdoor meeting in the dark in the Scout HQ garden before stopping for the November lockdown but look forward to getting back together safely as soon as we are allowed. –

*Ellen Emberson, eynshamguides@hotmail.co.uk /
Sinead Andrews, 1steynshambrownies@gmail.com*

Allotments Association members have been a busy recently. End of year tidying up had to be squeezed into a few dry days; but overall it has been mild enough for a good harvest and autumn sown crops like broad beans and garlic have made a good start.

A new committee was elected at our AGM, held under Covid restrictions, in October. Andy Swarbrick and Christine Jackson have retired after 6 years' service as Chair and Treasurer respectively; they are warmly thanked for all their work. The new Chair and Treasurer are Martin Groves and Michael Green: email eynshamallotments@gmail.com

The allotments have been a welcome refuge for many during Covid and the waiting list for plots is considerably longer than usual as a result. Still, some plots do become available at this time of year so if you are on the waiting list do not give up hope! – *Martin Groves*

Abbey Fishponds:

It is commonly held that pond management is about 'action' – pulling out vegetation, dredging sediment, cutting back trees. There is a fine balance



between maintaining open water and a pond's natural process to silt up and revert to land; and we must be careful not to destroy this. One resident remarked that the pond is so clogged with algae that the kingfishers have scarpered. Happily, birdwatching members of the Nature Recovery Network (NRN) confirm that they are still around!

The Freshwater Habitats Trust advise (and the NRN agree) that the growth on the surface of the pond should be left, as it is natural, harmless and will appear and disappear through the seasons. It also supports many diverse species, including aquatic invertebrates, some of them invisible to the naked eye. We are however keeping a close eye on the marginal plants, particularly the encroaching reed sweet-grass, bearing in mind that these carpeting grasses provide excellent habitat too. – *Sue Osborne*

Eynsham Preschool: We hope everyone enjoyed our Halloween Trail around the village; a huge thanks to all for the spooky displays. Now the leaves turn colour and the weather gets colder, our pre-schoolers are out collecting 'autumn treasures'. It is a wonderful time of year for spotting change & noticing differences: from smooth, shiny conkers and their rough, spiky cases to foggy mornings & sunny afternoons. Time outside offers great opportunities to develop skills like balancing & climbing, as well as learning about the natural world. If you'd like to register your child for our pre-school, do call 01865 883893 or email manager@eynshampreschool.org – *Jackie Taylor*

One World Week Sale: Thanks to all who supported us on a damp and chilly 24 October – not least the Woodentops for their music and Lyalls Café for the discounts on hot drinks. A cheque for £1,800 (including £700 made that day) has been sent to Baphumelele Children's Home in South Africa, which looks after children orphaned or abandoned due to HIV, and £128 to a perinatal clinic for women in northern Uganda. Sue Poole raised £250 for breast cancer research and Julie Jordan's stall for the Royal British Legion was well supported too. – *Angie Cox*

Sharing winter warmth – the Covid paradox



Over the last two years many Eynsham and Freeland residents have generously donated their Winter Fuel payments to the Eynsham Charities.

The Covid 19 pandemic has starkly exposed an unintended but important paradox.

Many people in our community, with greatly reduced earnings and the real threat of redundancy and unemployment, find themselves and their families at or near breaking point. *Eynsham Community Larder is regularly supporting nearly 30 families, and the number is still growing.*

Many people with a regular and unreduced income have found themselves spending less and actually feeling better off! Is it possible that you have unintentionally found yourself in this category?

If, in these difficult times, you feel fortunate, please consider passing on your Winter Fuel Payment to the **Bartholomew Educational Foundation**, which has received more applications than income in recent years, or the Consolidated Charity. Both charities will make good use of your donations.

Cheques made payable to either 'Bartholomew Educational Foundation' or 'Eynsham Consolidated Charity' can be sent to the Clerk, Robin Mitchell, 20 High Street, Eynsham OX29 4HB.

Payments may also be made directly to the Charities' accounts:

- Bartholomew Educational Foundation sort code 09-01-51 a/c 53159405
- Eynsham Consolidated Charity sort code 09-01-51, a/c 25159404

The trustees again thank all last year's donors most of whom remain anonymous, having made their donations by bank transfer. If you would like an acknowledgement of your gift, please contact Robin Mitchell by post (as above) or by email: eynshamcharities@gmail.com

IMPORTANT. If you know of anyone in the villages of Eynsham and Freeland who may benefit from support with their winter heating costs, do please let Robin Mitchell know.

Looking out for one another

Christmas food box appeal: Eynsham Community Larder was set up to help residents of Eynsham & surrounding villages weather the economic challenges presented by Covid. Thanks to your generosity, it now supplies over 30 local households with weekly food boxes. We would now like to make sure that the 47 adults and 63 children currently benefitting from this service receive some extra support to make this difficult Christmas as merry as possible.

With your help, each household will receive an extra box of

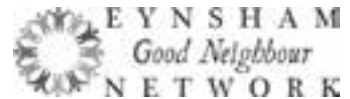

Christmas snacks, treats and essentials. If we raise enough funds, we would also like to offer eligible households some vouchers for one of our local food shops or eateries. To contribute, please drop off some Christmas treats in the baskets in Co-op, Spar, Tesco or the Market Garden by 7 December, or go to gf.me/u/y8udiw

The larder is open to anyone in need of help: difficult times can strike us all. If you, or someone you know, needs some seasonal, regular or ad hoc support, drop a WhatsApp to Bob Thiele on 07738 063083 or email eynshamhelp@gmail.com

Neighbourhood heroes at your service: Don't forget, the Eynsham volunteers are still ready to help with shopping, errands, prescription collection, or just a chat. Please don't hesitate to ask – there are plenty of willing neighbours standing to attention. Email eynshamhelp@gmail.com / call 07443 564516 or feel free to email us to join your neighbourhood WhatsApp team if you haven't already – it's a great way to link up with people on your street.



The Calling Tree: No one can do everything, but everyone can do something! Call two or three people today, to ask how they are doing. If they all call 2 or 3 people, the phone tree builds and we can all help reduce isolation and loneliness.

Thanks to everyone: 'I would like to thank my family, friends and neighbours for being so kind and thoughtful through my hard time. I am truly grateful.' – *Shirley Green*

Time to relax



Many thanks to Jane Dyson for this month's colouring corner – and to Beth Wood who has devised a simple angel to make from paper as a bonus. Download a bigger pic and a template from our website eynshamnews.org.uk

Eynsham landmarks: Thanks to Chris Baker for another word puzzle. Can you unscramble them all?

1. Oh, Cobalt Wormholes! _ _ _ _ _
2. Named Fish Syphons _ _ _ _ _
3. Toss Charred Lunch _ _ _ _ _
4. Perch Stretch Us _ _ _ _ _
5. Uh ...Quasar Detectors? _ _ _ _ _
6. To Harm Elbowroom _ _ _ _ _
7. Honky camels _ _ _ _ _
8. Blindfold Tiger Rows _ _ _ _ _

Eynsham landmark answers:

1. Bartholomew School, 2. Eynsham Fishponds, 3. St Leonard's Church, 4. St Peter's Church, 5. Scout Headquarters, 6. Bartholomew Room, 7. Eynsham Lock, 8. Swinford Toll Bridge

Pets' corner: I hate being out in the rain, don't you? says Milly the Kitty. I've only to hear the dreaded words 'forgot Millie's litter' and I find the deepest, darkest of hideaways. They always find me, though, and out I go... wheee! Then what happens? You guessed it! When they do eventually let me in, I'm soaked to the skin. – *Lesley Francis*

Hello, I'm Alfie the new puppy in Eynsham. During my first week here I have been going out with my new owner on short walks and have already met lots of friendly people and their dogs. But I don't like all the noisy traffic especially when they whizz by me in the dark with their bright lights. Hopefully I will get used to them in time.

Notice board

1st Eynsham Scouts need a cleaner (at least two hours a week) for the Scout HQ, Back Lane. Days / times flexible, all materials provided; more hours may be on offer post-Covid. Pay £10 per hour, applicant to be self-employed. Eynsham Scouts is an equal opportunities employer. Please call Alison Stevenson: 07779 027380 / email alisonmstevenson@gmail.com

Early Years open day: Thinking about primary schools for September 2021? Eynsham Community Primary School invites you to a (Covid-secure) guided tour on Monday 7 December, 12.45–13.15 / 13.45–14.15. For enquiries & bookings please call the office on 01865 881294

Fly-tipping: WODC's new online form lets you pinpoint the 'tip' on an interactive map, so you don't have to describe the location or look up a postcode: community.westoxon.gov.uk/s/fly-tip

West Oxfordshire District Council

normal hours are Monday to Friday 09:30–16:30; call 01993 861000 (emergency out of hours 0151 343 2945). Offices close for Christmas from 24 December to 3 January 2021 inclusive; garden waste collection is suspended from 25 December to 8 January inclusive.



To check your regular/revised bin collection days, use a postcode search to find your property, then select the link to 'Download your calendar...' at my.westoxon.gov.uk

Thank you to this issue's sponsors

CHRISTMAS AT ST LEONARD'S

Due to the uncertainty of our times any of our planned events (page 4) may be changed at any time.



If you would like to receive regular updates about our activities you can sign up using this link: bit.ly/35p0Jnx or email: stleonards_stpeters@btconnect.com

Vicar: Revd Duncan Fraser – 07810 324088
stleonardseynsham.org.uk

INDIVIDUAL CARE FOR INDIVIDUAL PEOPLE

NEW RESIDENTS WELCOME

AT OUR CQC OUTSTANDING, FAMILY-RUN CARE HOMES

We provide residential, nursing and specialist dementia care and welcome enquiries for day care and respite stays.

 ROSEBANK CARE HOME
01993 850308
www.rosebankcarehome.co.uk

 Churchfields Care Home
01865 861440
www.churchfieldscarehome.co.uk

Eynsham News – still supporting you

We are now accepting sponsorship & advertising from outside the parish, to help us continue this service. If we have no new advertisers our income will run out in March. We shall review the situation in the new year.

Meantime, your contributions are welcome as ever! Get in touch by email or pop a note through the letter box at 1 High Street (opposite the Co-op). Our next deadline is Sunday 15 November.

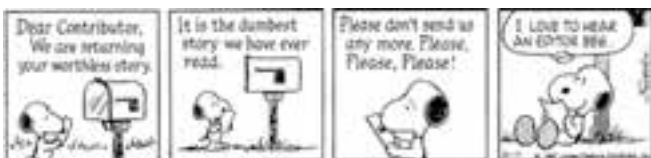

Editor Joan Stonham: eynsham.news@gmail.com
Treasurer Sandy Hellig: sandy.hellig@gmail.com

Opinions expressed by contributors are not necessarily those of the News Group. We reserve the right to edit contributions. Inclusion of an advertisement does not imply endorsement of the product, service or event.)

Local businesses in Eynsham

THIS SLOT WILL REACH 2,000 LOCAL HOMES

A three-line listing costs £120 per annum / £10 a month.
Enquiries to Emma: 07455 529887 / emma@oxdesigners.com

Alan @ Eynsham Chiropractic Clinic

McTimoney Chiropractor
Contact : 01865 882992 alan.chiro@gmail.com

GREENS FUNERAL SERVICES

Established in 1866, Independent Funeral Directors
01865 880837, mail@greensfunerals.co.uk

Visit Body Talk salon for all your hair & beauty needs. Est over 20 years, the professional & friendly staff wish you a warm welcome. Find us at 37 Mill Street or call 01865 880820

Evenlode DIY Eynsham's Tardis, 29 High St, OX29 4HE,
01865 881392 Glass/timber/Keys Cut tool sharpening, paint mixed, Hardware, ironmongery, decorating materials, garden/pet supplies

Eynsham Cellars award winning wine, beer, spirit and cider retailer. Carefully chosen selection. Free delivery. Sale or return & free glass hire for parties. 43 Mill Street, 01865 884405, www.eynshamcellars.com

PELLMANS LLP Your local solicitors! 1 Abbey Street, Eynsham, Oxford OX29 4TB 01865 884400 www.pellmans.co.uk Business/Employment/Property/Wills/Probate/Trusts/Tax/Powers of Attorney

Massage for Sport, Work and Life's Aches, Pains and Injuries

Holistic Massage for Stress, Tension and Emotional Holding.
Contact Denise Witchalls 07771 642600

Top Power Wash Services, pure water window cleaning system, gutter hoovering with camera, gutter/fascia/patio/drive/path roof and conservatory cleaning. 01865881628 / 07340827550

Businesses serving Eynsham

Cosy Homes Oxfordshire: A one-stop retrofit service helping homeowners reduce energy use: reducing bills and carbon emissions. www.cosyhomesoxfordshire.org | 0300 303 1269

The Burnside Partnership – Specialist Award-Winning Local Private Client Lawyers & Tax Experts www.theburnsidepartnership.com | info@theburnsidepartnership.com | 01865 987781

For Eynsham News advertising and sponsorship please contact Emma Roebuck:

- Call 07455 529887
- Email emma@oxdesigners.com
- Or use our online form at eynshamnews.org.uk