

STORAGE COMPOUND-
Permeable paved surface - TBA
Options-
Resin bound gravel paving
Porous Asphalt paving
Plastic structural grid system

OXFORD ROAD

FOOTPATH
Existing asphalt footpath to be relaid and extended with fresh surface to link with the main car park surface

Sheltered cycle parking
12no spaces

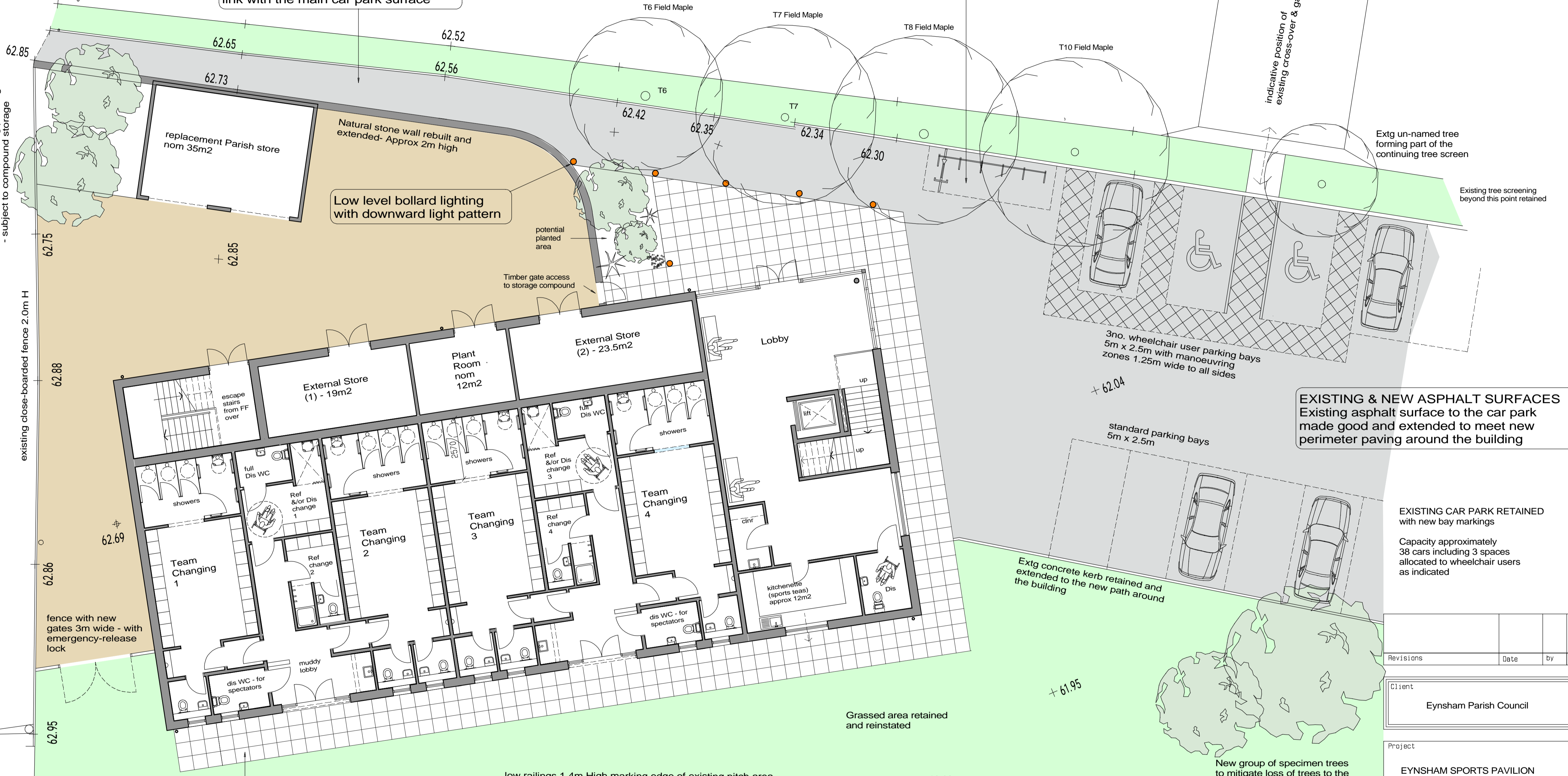
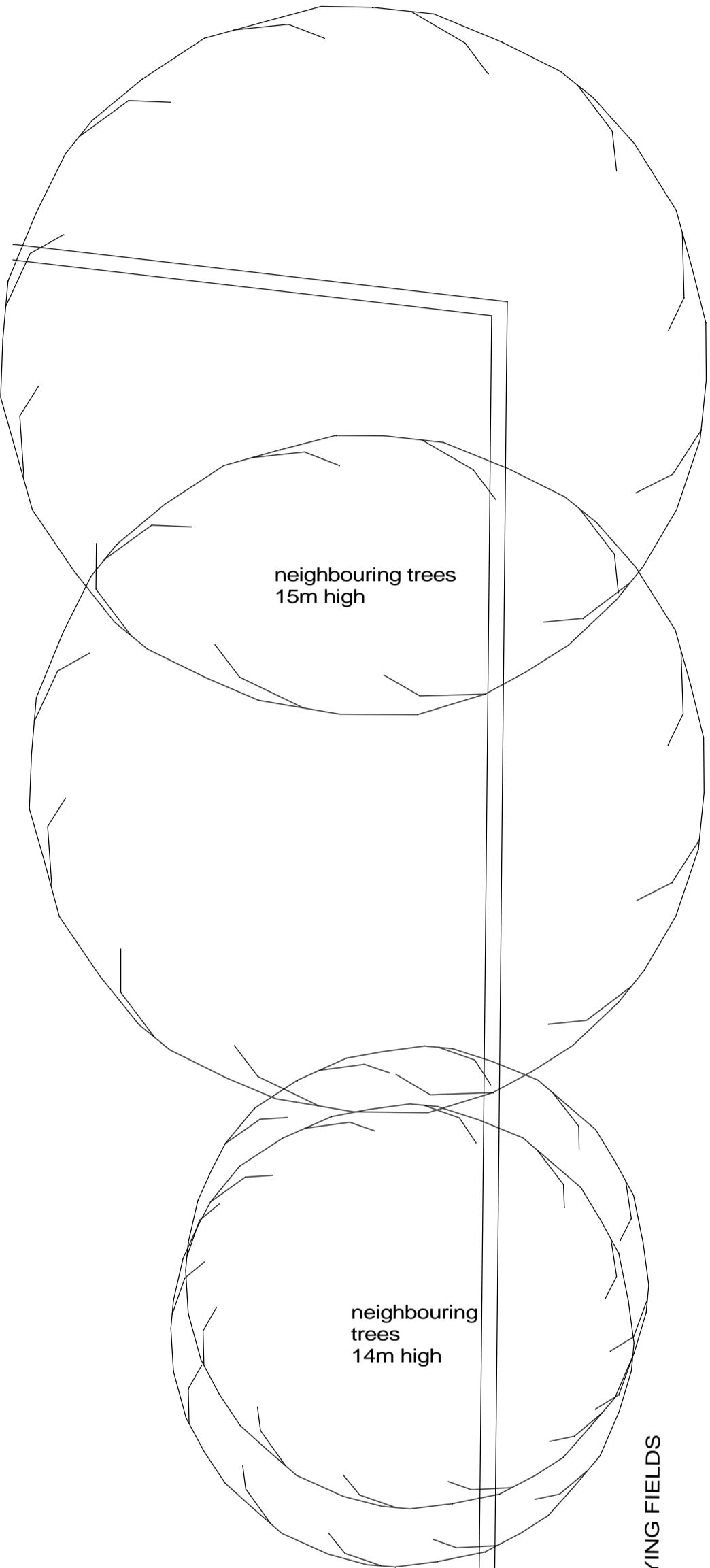

proposed new screening planting - subject to compound storage

existing close-boarded fence 2.0m H

ACCESS TRACK TO PLAYING FIELDS

gate to fields

CONCOURSE & PERIMETER PAVING
To main entrance and to the perimeter path of the building.

Large format textured concrete paving slabs, laid on granular sub-base level with adjacent grass and asphalt surfaces.

Drainage to the concourse area provided by resin concrete drainage channels with stainless steel narrow slot gratings, or similar.

PLAYING FIELDS

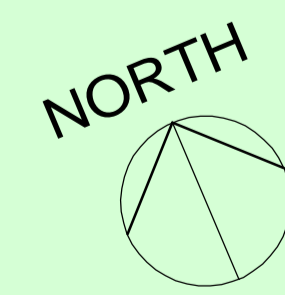

indicative position of existing cross-over & gate

Extg un-named tree forming part of the continuing tree screen

Existing tree screening beyond this point retained

3no. wheelchair user parking bays
5m x 2.5m with manoeuvring zones 1.25m wide to all sides

EXISTING & NEW ASPHALT SURFACES
Existing asphalt surface to the car park made good and extended to meet new perimeter paving around the building

EXISTING CAR PARK RETAINED
with new bay markings
Capacity approximately 38 cars including 3 spaces allocated to wheelchair users as indicated

Extg concrete kerb retained and extended to the new path around the building

Grassed area retained and reinstated

New group of specimen trees to mitigate loss of trees to the northern boundary

Revisions	Date	by	Rev

Client
Eynsham Parish Council

Project
EYNESHAM SPORTS PAVILION
Oxford Road Eynsham

PROPOSED EXTERNAL WORKS & LANDSCAPE PLAN



STANHOPE WILKINSON ASSOCIATES
ARCHITECTS
2 Swinford Farm Eynsham Oxford OX29 4BL
(01865) 883222
E-mail: office@swa-architects.co.uk

Scales	Date	by
1:100 @ A1	Nov 2020	DP
1:200 @ A3		

Job No.	Drawing No.	Rev.
18366	605	P1